

## EXERCISE 26

1. Find the average of each of the following:

(a) \$3.70, \$4.25 and \$4.50

The sum is



The average is

(b) 12.5 m, 14.7 m and 12.4 m

(c) 15.5 kg, 12 kg, 14.3 kg and 16.6 kg

(d) 430 ℓ and 22 ℓ

## EXERCISE 44

1. Draw a triangle ABC in which  $AB = 5$  cm,  $\angle CAB = 56^\circ$  and  $\angle CBA = 78^\circ$ .

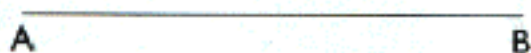
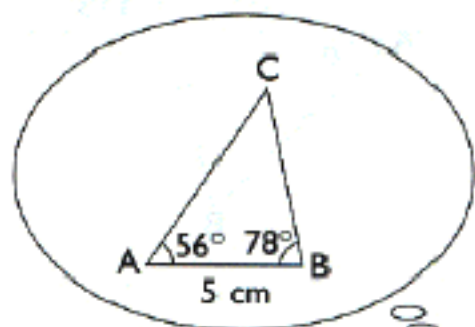

2. Draw a triangle XYZ in which  $XY = 6$  cm,  $YZ = 4$  cm and  $\angle XYZ = 90^\circ$ .

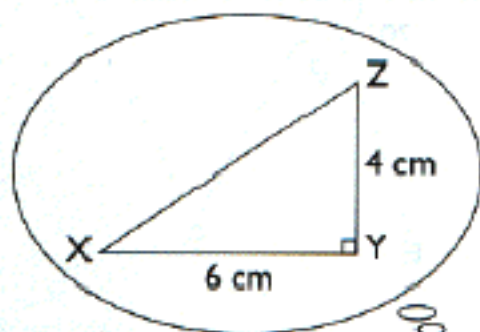

# EXERCISE 51

1. In each of the following, use the given shape to make a tessellation in the space provided.

(a)

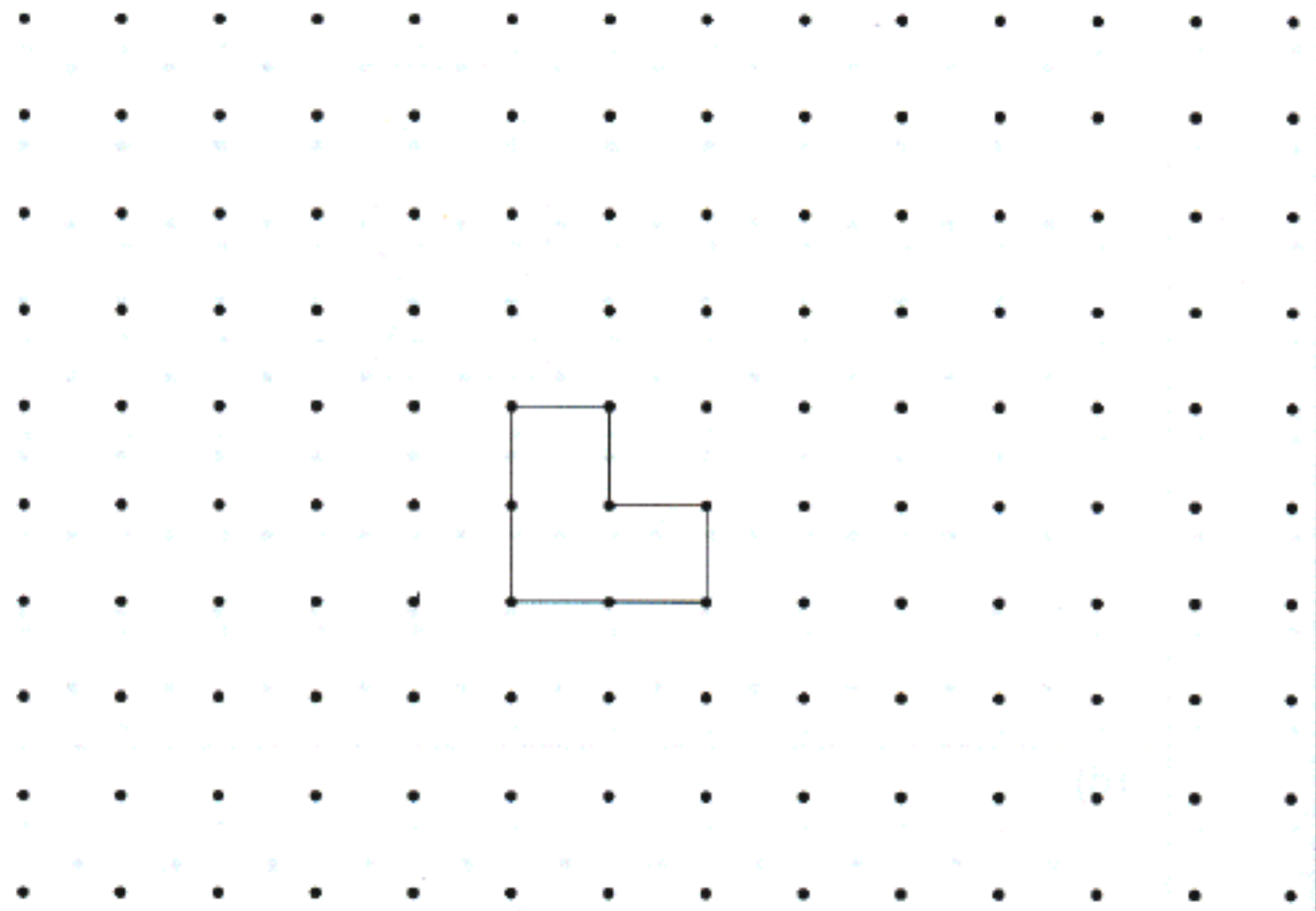

(b)

